

**Identification Number** | 100375 | **Asset Number** | \_\_\_\_\_  
**Artist Name** | KIMBALL, JILL | **Country** | USA  
**Title/Description** | TREESCAPE  
**Medium/Type** | OIL ON PAPER  
**Signature Location** | VERSO  
**Edition** | \_\_\_\_\_  
**Date Created** | 1992  
**Visible Dimensions/Art Description** | 29 1/2X39 1/ | **True Dimensions** | 39 1/2X32  
**Description of Frame** | WOOD MAPLE LARGE  
**Condition** | GOOD | **Status** | ACTIVE  
**Restoration By** | \_\_\_\_\_ | **Dated** | \_\_\_\_\_  
**Restoration By** | \_\_\_\_\_ | **Dated** | \_\_\_\_\_  
**Source** | FINE ART RESOURCES  
**Original Cost** | \$1,800 | **Date Purchased** | 05/ 07/1998  
**Current Appraisal** | \$1,800 | **Dated** | 11/30/1999  
**Previous Appraisal** | \_\_\_\_\_ | **Dated** | \_\_\_\_\_  
**Company Code** | PNU, BLDG 5, PEAPACK, NJ, USA  
**Present Location Code** | \_\_\_\_\_ | **Prev. Location** | EX. AR. 95 CORPORATE DR.  
**Present Floor** | PLAZA | **Prev. Floor** | 1ST.  
**Department** | 9853 | **Position** | CORRIDOR  
**Verticle File** | NO | **Tagged** | YES

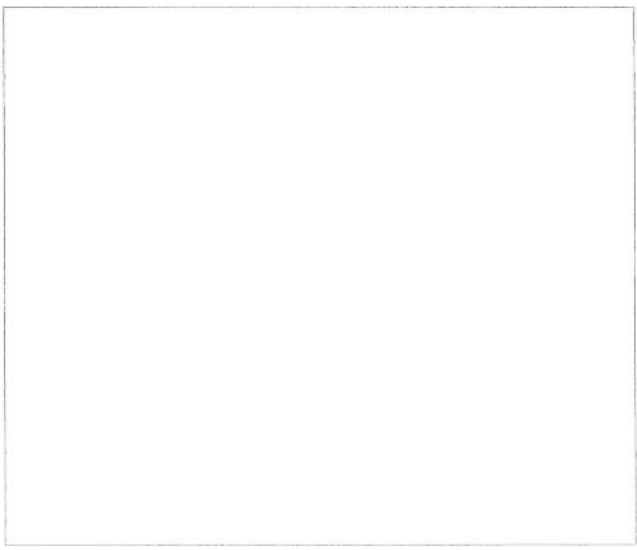



100375

**Identification Number** | 100376      **Asset Number** | \_\_\_\_\_  
**Artist Name** | MILLER      **Country** | USA  
**Title/Description** | SURFACE  
**Medium/Type** | OIL ON PAPER  
**Signature Location** | LOWER RIGHT  
**Edition** | \_\_\_\_\_  
**Date Created** | \_\_\_\_\_  
**Visible Dimensions/Art** | 30X24      **True Dimensions** | 41X33  
**Description of Frame** | WOOD MAPLE LARGE  
**Condition** | GOOD      **Status** | ACTIVE  
**Restoration By** | \_\_\_\_\_      **Dated** | \_\_\_\_\_  
**Restoration By** | \_\_\_\_\_      **Dated** | \_\_\_\_\_  
**Source** | FINE ART RESOURCES  
**Original Cost** | \$1,000      **Date Purchased** | 06/ 02/1999  
**Current Appraisal** | \$1,200      **Dated** | 11/30/1999  
**Previous Appraisal** | \_\_\_\_\_      **Dated** | \_\_\_\_\_  
**Company Code** | PNU, BLDG 5, PEAPACK, NJ, USA  
**Present Location Code** | 5/P/7      **Prev. Location** | \_\_\_\_\_  
**Present Floor** | PLAZA      **Prev. Floor** | \_\_\_\_\_  
**Department** | 9853      **Position** | CORRIDOR  
**Verticle File** | NO      **Tagged** | YES

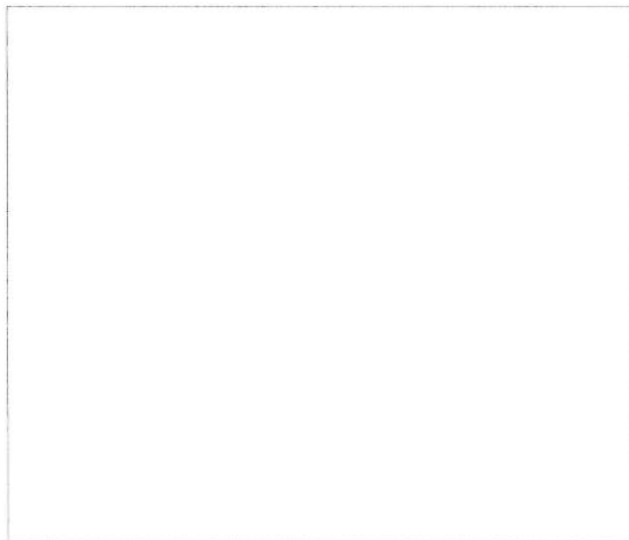

100376

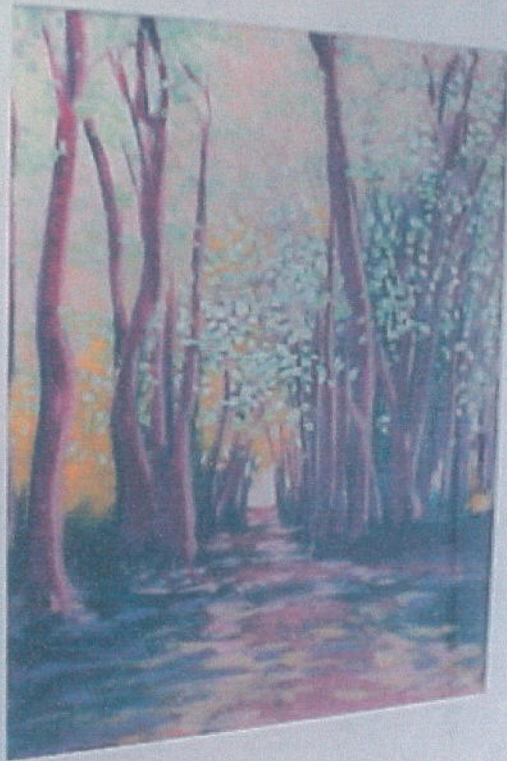

Identification Number 100377 Asset Number \_\_\_\_\_  
 Artist Name SAFF, D. Country USA  
 Title/Description FLOWERS  
 Medium/Type AQUATINT  
 Signature Location LOWER RIGHT  
 Edition 37/50  
 Date Created \_\_\_\_\_  
 Visible Dimensions/Art 26X19 3/4 True Dimensions 40X31  
 Description of Frame WOOD MAPLE LARGE  
 Condition GOOD Status ACTIVE  
 Restoration By \_\_\_\_\_ Dated \_\_\_\_\_  
 Restoration By \_\_\_\_\_ Dated \_\_\_\_\_  
 Source FINE ART RESOURCES  
 Original Cost \$1,200 Date Purchased 06/02/1999  
 Current Appraisal \$1,200 Dated 11/30/1999  
 Previous Appraisal \_\_\_\_\_ Dated \_\_\_\_\_  
 Company Code PNU, BLDG 5, PEAPACK, NJ, USA  
 Present Location Code 5/P/9 Prev. Location \_\_\_\_\_  
 Present Floor PLAZA Prev. Floor \_\_\_\_\_  
 Department 9853 Position CORRIDOR  
 Verticle File NO Tagged YES

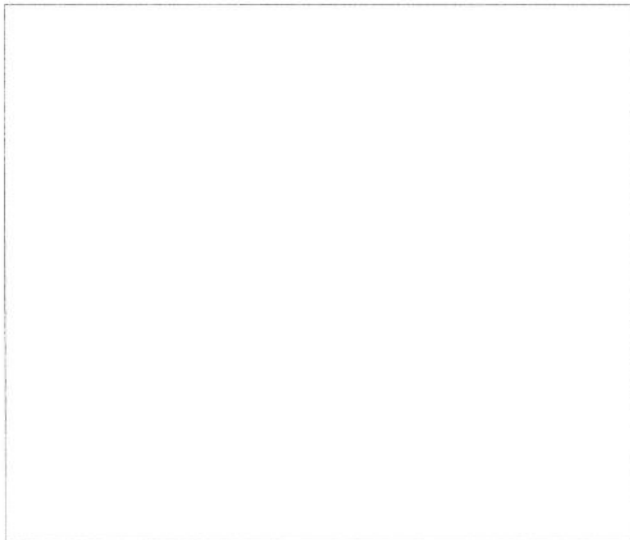



**Identification Number** | 100378 | **Asset Number** | \_\_\_\_\_  
**Artist Name** | MILLER | **Country** | USA  
**Title/Description** | SKY  
**Medium/Type** | OIL ON PAPER  
**Signature Location** | LOWER RIGHT  
**Edition** | \_\_\_\_\_  
**Date Created** | \_\_\_\_\_  
**Visible Dimensions/Art Description** | 30X24 | **True Dimensions** | 41X33  
**Description of Frame** | WOOD MAPLE LARGE  
**Condition** | GOOD | **Status** | ACTIVE  
**Restoration By** | \_\_\_\_\_ | **Dated** | \_\_\_\_\_  
**Restoration By** | \_\_\_\_\_ | **Dated** | \_\_\_\_\_  
**Source** | FINE ART RESOURCES  
**Original Cost** | \$1,000 | **Date Purchased** | 06/ 02/1999  
**Current Appraisal** | \$1,200 | **Dated** | 11/30/1999  
**Previous Appraisal** | \_\_\_\_\_ | **Dated** | \_\_\_\_\_  
**Company Code** | PNU, BLDG 5, PEAPACK, NJ, USA  
**Present Location Code** | 5/P/8 | **Prev. Location** | \_\_\_\_\_  
**Present Floor** | PLAZA | **Prev. Floor** | \_\_\_\_\_  
**Department** | 9853 | **Position** | CORRIDOR  
**Verticle File** | NO | **Tagged** | YES

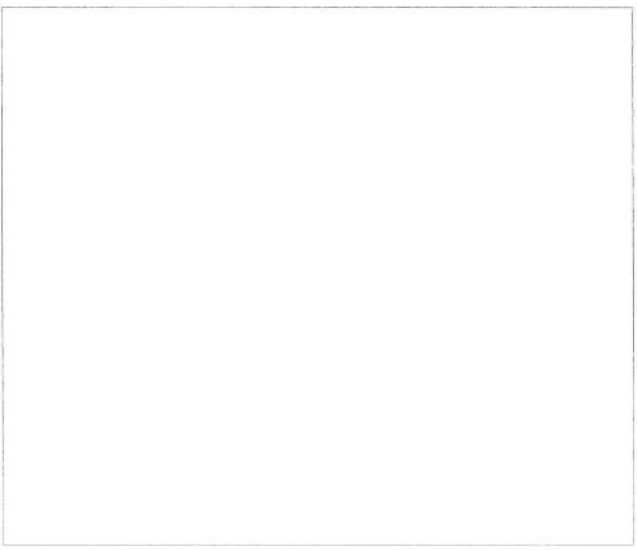

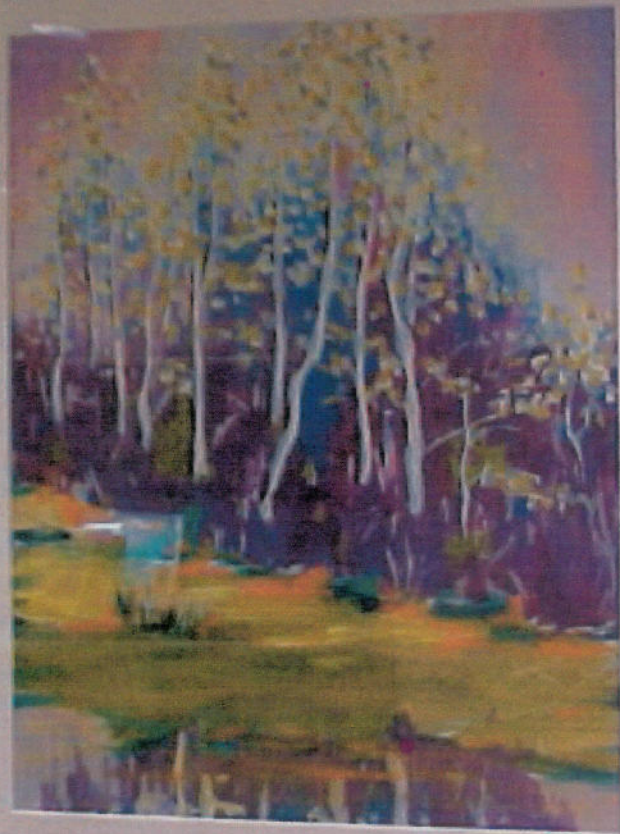

100378



**Identification Number** | 100379 | **Asset Number** | \_\_\_\_\_  
**Artist Name** | SAFF | **Country** | USA  
**Title/Description** | TOUCAN  
**Medium/Type** | AQUATINT  
**Signature Location** | LOWER RIGHT  
**Edition** | 48/50  
**Date Created** | \_\_\_\_\_  
**Visible Dimensions/Art** | 26 1/2X20 | **True Dimensions** | 41X31  
**Description of Frame** | WOOD MAPLE SMALL  
**Condition** | GOOD | **Status** | ACTIVE  
**Restoration By** | \_\_\_\_\_ | **Dated** | \_\_\_\_\_  
**Restoration By** | \_\_\_\_\_ | **Dated** | \_\_\_\_\_  
**Source** | FINE ART RESOURCES  
**Original Cost** | \$975 | **Date Purchased** | 05/ 07/1998  
**Current Appraisal** | \$1,000 | **Dated** | 11/30/1999  
**Previous Appraisal** | \_\_\_\_\_ | **Dated** | \_\_\_\_\_  
**Company Code** | PNU, BLDG 5, PEAPACK, NJ, USA  
**Present Location Code** | 5/P/PO | **Prev. Location** | P.O. 95 CORPORATE DR.  
**Present Floor** | PLAZA | **Prev. Floor** | 1ST  
**Department** | 9853 | **Position** | P.O./MR. BANTA  
**Verticle File** | NO | **Tagged** | YES

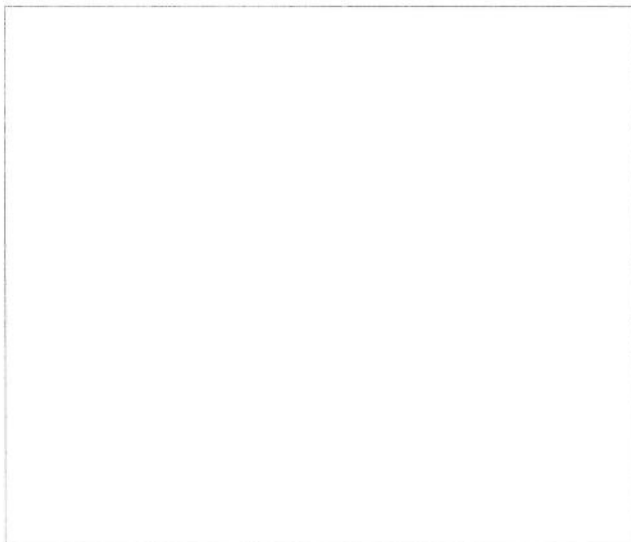



100379

**Identification Number** | 100380 | **Asset Number** | \_\_\_\_\_  
**Artist Name** | HAMMERMAN, PAT | **Country** | USA  
**Title/Description** | UNTITLED  
**Medium/Type** | HAND MADE PAPER  
**Signature Location** | LOWER RIGHT  
**Edition** | \_\_\_\_\_  
**Date Created** | \_\_\_\_\_  
**Visible Dimensions/Art** | 23 1/2X29 | **True Dimensions** | 34 1/2X40  
**Description of Frame** | WOOD, MAPLE, SMALL  
**Condition** | GOOD | **Status** | ACTIVE  
**Restoration By** | \_\_\_\_\_ | **Dated** | \_\_\_\_\_  
**Restoration By** | \_\_\_\_\_ | **Dated** | \_\_\_\_\_  
**Source** | FINE ART RESOURCES  
**Original Cost** | \$900 | **Date Purchased** | 05/ 07/1998  
**Current Appraisal** | \$1,100 | **Dated** | 11/30/1999  
**Previous Appraisal** | \_\_\_\_\_ | **Dated** | \_\_\_\_\_  
**Company Code** | PNU, BLDG 5, PEAPACK, NJ, USA  
**Present Location Code** | 5/P/PO | **Prev. Location** | P.O. 95 CORPORATED DR.  
**Present Floor** | PLAZA | **Prev. Floor** | 1ST  
**Department** | 9853 | **Position** | P.O./ MR. BANTA  
**Verticle File** | NO | **Tagged** | YES

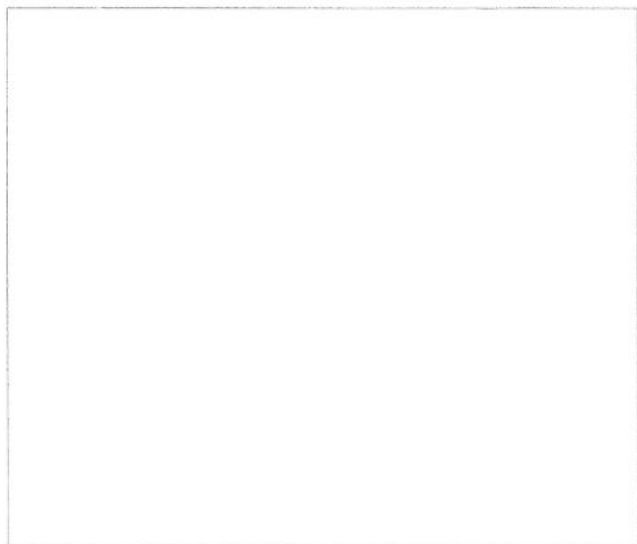



100380

Identification Number 100381 Asset Number \_\_\_\_\_  
 Artist Name KESSLER, DAVID Country USA  
 Title/Description HIDDEN VALLEY  
 Medium/Type LITHOGRAPH  
 Signature Location LOWER RIGHT  
 Edition 111/125  
 Date Created \_\_\_\_\_  
 Visible Dimensions/Art 25X19 True Dimensions 34X28  
 Description of Frame WOOD MAPLE SMALL  
 Condition GOOD Status ACTIVE  
 Restoration By \_\_\_\_\_ Dated \_\_\_\_\_  
 Restoration By \_\_\_\_\_ Dated \_\_\_\_\_  
 Source FINE ART RESOURCES  
 Original Cost \$650 Date Purchased 05/ 07/1998  
 Current Appraisal \$650 Dated 11/30/1999  
 Previous Appraisal \_\_\_\_\_ Dated \_\_\_\_\_  
 Company Code PNU, BLDG 5, PEAPACK, NJ, USA  
 Present Location Code 5/P/PO 9 Prev. Location P.O. 95 CORPORATE DR.  
 Present Floor PLAZA Prev. Floor 1ST  
 Department 9853 Position P.O. MR. MC INNES  
 Verticle File \_\_\_\_\_ Tagged YES

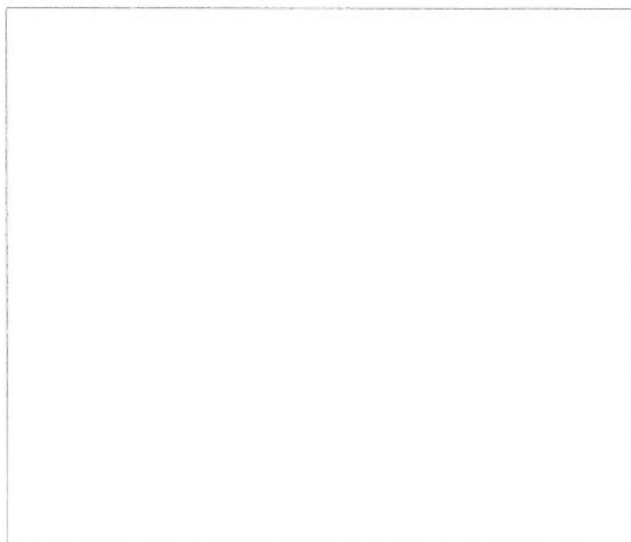

100381



Identification Number 100382 Asset Number \_\_\_\_\_  
 Artist Name KESSLER, DAVID Country USA  
 Title/Description SURFACE PATTERNS  
 Medium/Type LITHOGRAPH  
 Signature Location LOWER RIGHT  
 Edition 117/125  
 Date Created \_\_\_\_\_  
 Visible Dimensions/Art 25X19 True Dimensions 34X28  
 Description of Frame WOOD MAPLE SMALL  
 Condition GOOD Status ACTIVE  
 Restoration By \_\_\_\_\_ Dated \_\_\_\_\_  
 Restoration By \_\_\_\_\_ Dated \_\_\_\_\_  
 Source FINE ART RESOURCES  
 Original Cost \$650 Date Purchased 05/ 07/1998  
 Current Appraisal \$650 Dated 11/30/1999  
 Previous Appraisal \_\_\_\_\_ Dated \_\_\_\_\_  
 Company Code PNU, BLDG 5, PEAPACK, NJ, USA  
 Present Location Code 5/P/PO 9 Prev. Location P.O. 95 CORPORATE DRIVE  
 Present Floor PLAZA Prev. Floor 1ST  
 Department 9853 Position P.O./ MR MC INNES  
 Verticle File NO Tagged YES

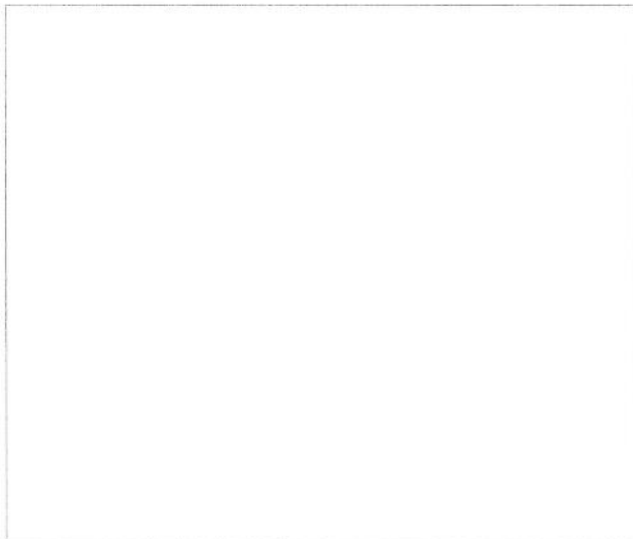

100382





**Identification Number** 100383      **Asset Number** \_\_\_\_\_  
**Artist Name** CORTHOUTS      **Country** USA  
**Title/Description** ELM TREE REFLECTIONS  
**Medium/Type** MONOPRINT  
**Signature Location** LOWER RIGHT  
**Edition** 1/1  
**Date Created** \_\_\_\_\_  
**Visible Dimensions/Art** 23X31      **True Dimensions** 32X40 1/2  
**Description of Frame** WOOD MAPLE SMALL  
**Condition** GOOD      **Status** ACTIVE  
**Restoration By** \_\_\_\_\_ **Dated** \_\_\_\_\_  
**Restoration By** \_\_\_\_\_ **Dated** \_\_\_\_\_  
**Source** FINE ART RESOURCES  
**Original Cost** \$600      **Date Purchased** 05/ 07/1998  
**Current Appraisal** \$750      **Dated** 11/30/1999  
**Previous Appraisal** \_\_\_\_\_ **Dated** \_\_\_\_\_  
**Company Code** PNU, BLDG 5, PEAPACK, NJ, USA  
**Present Location Code** 5/P/PO 9      **Prev. Location** P.O. 95 CORPORATE DR.  
**Present Floor** PLAZA      **Prev. Floor** 1ST  
**Department** 9853      **Position** P.O./ MR.MC INNES  
**Verticle File** NO      **Tagged** YES

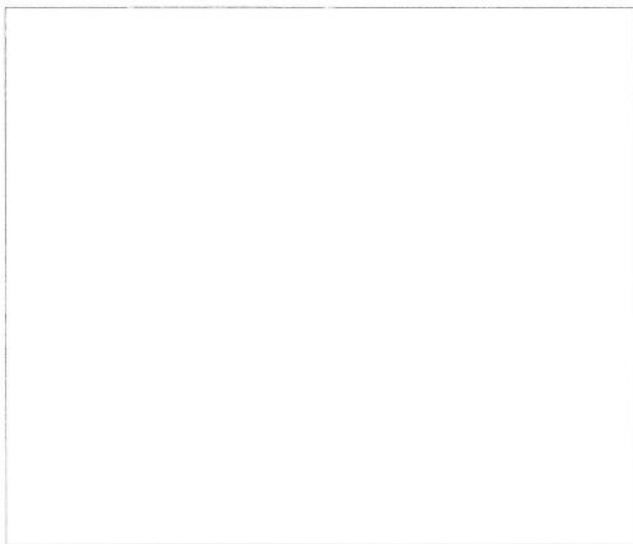

100383



Identification Number 100384 Asset Number \_\_\_\_\_  
Artist Name NATKIN, ROBERT Country USA  
Title/Description ABSTRACT COMPOSITION IN ORANGE  
Medium/Type SERIGRAPH  
Signature Location LOWER RIGHT  
Edition 38/75  
Date Created 1983  
Visible Dimensions/Art 31 1/2X43 1/2 True Dimensions 41X53  
Description of Frame \_\_\_\_\_  
Condition GOOD Status ACTIVE  
Restoration By \_\_\_\_\_ Dated \_\_\_\_\_  
Restoration By \_\_\_\_\_ Dated \_\_\_\_\_  
Source FINE ART RESOURCES  
Original Cost \$3,400 Date Purchased 04/ 13/1999  
Current Appraisal \$3,400 Dated 11/30/1999  
Previous Appraisal \_\_\_\_\_ Dated \_\_\_\_\_  
Company Code PNU, BLDG 5, PEAPACK, NJ, USA  
Present Location Code 5/P/12 Prev. Location \_\_\_\_\_  
Present Floor PLAZA Prev. Floor \_\_\_\_\_  
Department 9853 Position CORRIDOR CONNECTOR TO 6  
Verticle File NO Tagged YES

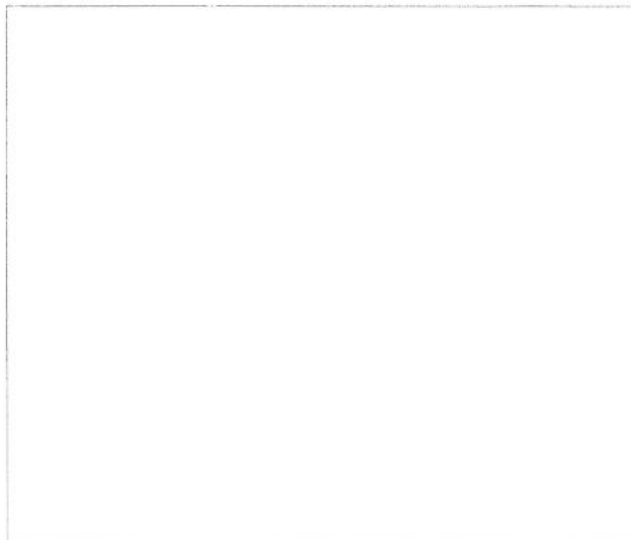

100384



Identification Number 100385 Asset Number \_\_\_\_\_  
Artist Name GERMAIN, VLADIMIR Country RUSSIA  
Title/Description MARINE MIST  
Medium/Type OIL ON PAPER  
Signature Location LOWER RIGHT  
Edition \_\_\_\_\_  
Date Created \_\_\_\_\_  
Visible Dimensions/Art 7X17 True Dimensions 18 1/2X31 1/2  
Description of Frame WOOD MAPLE SMALL  
Condition GOOD Status ACTIVE  
Restoration By \_\_\_\_\_ Dated \_\_\_\_\_  
Restoration By \_\_\_\_\_ Dated \_\_\_\_\_  
Source FINE ART RESOURCES  
Original Cost \$1,200 Date Purchased 05/ 07/1998  
Current Appraisal \$2,000 Dated 11/30/1999  
Previous Appraisal \_\_\_\_\_ Dated \_\_\_\_\_  
Company Code PNU, BLDG 5, PEAPACK, NJ, USA  
Present Location Code 5/P/PO14 Prev. Location P.O. 95 CORPORATE DR.  
Present Floor PLAZA Prev. Floor 1ST  
Department 9853 Position P.O./ MR. HUDSON  
Verticle File NO Tagged YES

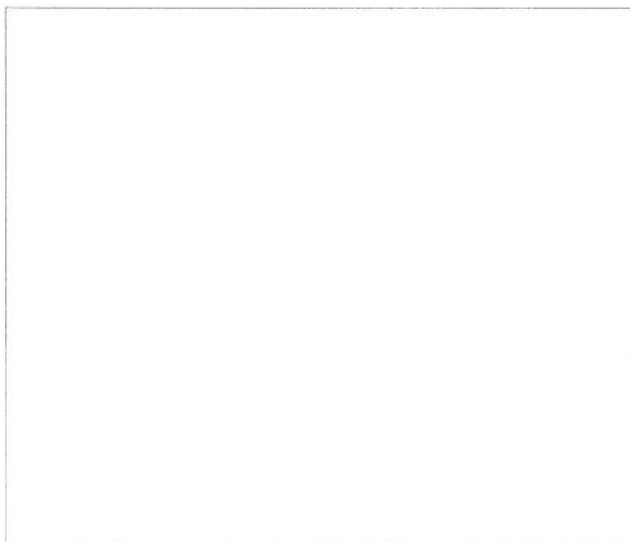



100385



Identification Number 100386 Asset Number \_\_\_\_\_  
Artist Name PAVLICEK, JOHN Country USA  
Title/Description UNTITLED ABSTRACT  
Medium/Type MIXED MEDIA  
Signature Location LOWER LEFT  
Edition \_\_\_\_\_  
Date Created \_\_\_\_\_  
Visible Dimensions/Art 72X48 True Dimensions 74X59  
Description of Frame WOOD, BLACK  
Condition GOOD Status ACTIVE  
Restoration By \_\_\_\_\_ Dated \_\_\_\_\_  
Restoration By \_\_\_\_\_ Dated \_\_\_\_\_  
Source FINE ART RESOURCES  
Original Cost \$6,000 Date Purchased 03/ 04/1999  
Current Appraisal \$8,000 Dated 11/30/1999  
Previous Appraisal \_\_\_\_\_ Dated \_\_\_\_\_  
Company Code PNU, BLDG 5, PEAPACK, NJ, USA  
Present Location Code 5-6/P/CONNECTOR Prev. Location \_\_\_\_\_  
Present Floor PLAZA Prev. Floor \_\_\_\_\_  
Department 9853 Position 5-6 CONNECTOR  
Verticle File NO Tagged YES

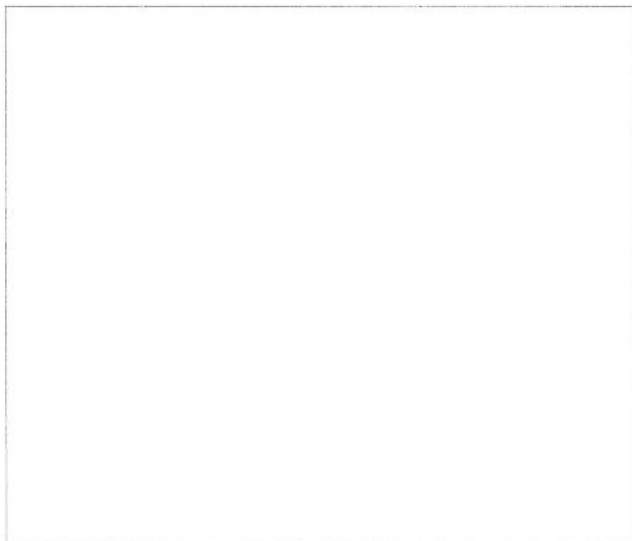



100386



Identification Number 100387 Asset Number \_\_\_\_\_  
Artist Name PAVLICEK, JOHN Country USA  
Title/Description UNTITLED ABSTRACT II  
Medium/Type MIXED MEDIA  
Signature Location VERSO  
Edition \_\_\_\_\_  
Date Created \_\_\_\_\_  
Visible Dimensions/Art 72X48 True Dimensions 74X50  
Description of Frame WOOD, BLACK  
Condition GOOD Status ACTIVE  
Restoration By \_\_\_\_\_ Dated \_\_\_\_\_  
Restoration By \_\_\_\_\_ Dated \_\_\_\_\_  
Source FINE ART RESOURCES  
Original Cost \$6,000 Date Purchased 03/04/1999  
Current Appraisal \$8,000 Dated 11/30/1999  
Previous Appraisal \_\_\_\_\_ Dated \_\_\_\_\_  
Company Code PNU, BLDG 5, PEAPACK, NJ, USA  
Present Location Code 5-6/P/CONNECTOR Prev. Location \_\_\_\_\_  
Present Floor PLAZA Prev. Floor \_\_\_\_\_  
Department 9853 Position 5-6 CONNECTOR  
Verticle File NO Tagged YES

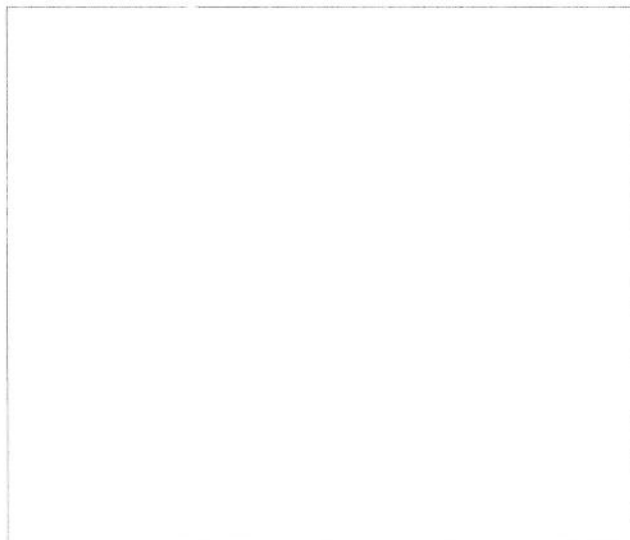

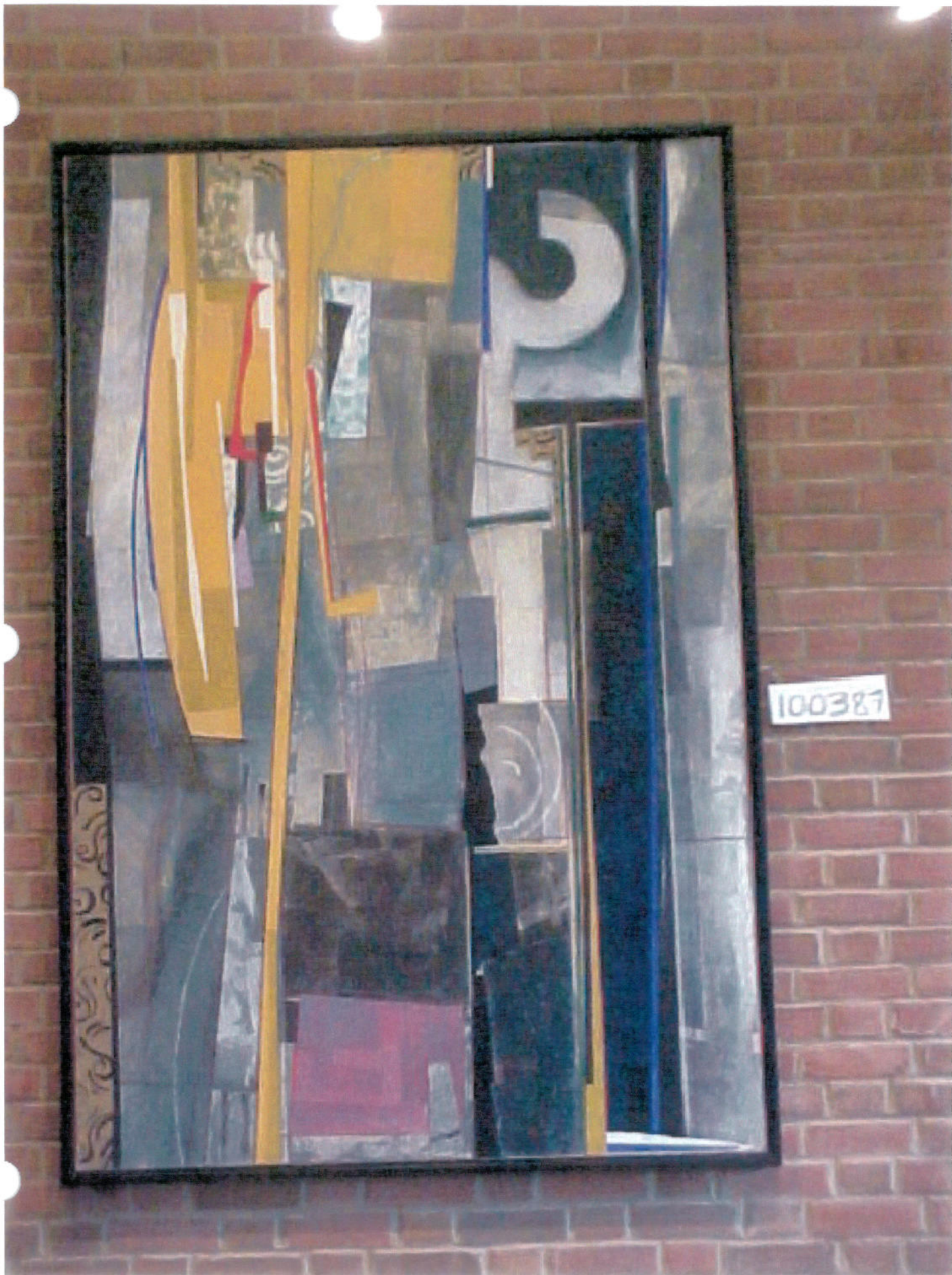

100387

**Identification Number** | 100388      **Asset Number** | \_\_\_\_\_  
**Artist Name** | RICKERT, ELIZABETH      **Country** | USA  
**Title/Description** | GOLDEN KOI  
**Medium/Type** | PASTEL  
**Signature Location** | VERSO  
**Edition** | \_\_\_\_\_  
**Date Created** | 1999  
**Visible Dimensions/Art** | 28 1/4X41 1/4      **True Dimensions** | 39 1/4X52  
**Description of Frame** | \_\_\_\_\_  
**Condition** | GOOD      **Status** | ACTIVE  
**Restoration By** | \_\_\_\_\_      **Dated** | \_\_\_\_\_  
**Restoration By** | \_\_\_\_\_      **Dated** | \_\_\_\_\_  
**Source** | FINE ART RESOURCES  
                                 **Original Cost** | \$3,750      **Date Purchased** | 03/ 04/1999  
                                 **Current Appraisal** | \$4,500      **Dated** | 11/30/1999  
                                 **Previous Appraisal** | \_\_\_\_\_      **Dated** | \_\_\_\_\_  
**Company Code** | PNU, BLDG 5, PEAPACK, NJ, USA  
                         **Present Location Code** | GRAND CENTRAL      **Prev. Location** | \_\_\_\_\_  
                         **Present Floor** | PLAZA      **Prev. Floor** | \_\_\_\_\_  
**Department** | 9853      **Position** | ENTRY CORRIDOR  
**Verticle File** | NO      **Tagged** | YES

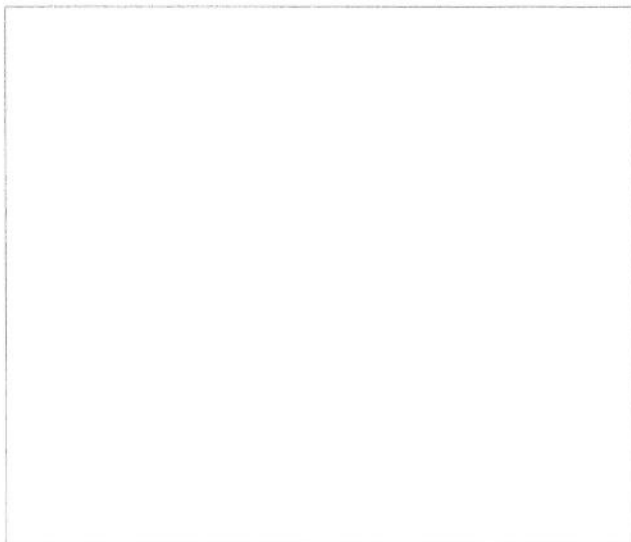



100388

**Identification Number** | 100389 | **Asset Number** | \_\_\_\_\_  
**Artist Name** | RICKERT, ELIZABETH | **Country** | USA  
**Title/Description** | 3 KOI | \_\_\_\_\_  
**Medium/Type** | PASTEL | \_\_\_\_\_  
**Signature Location** | LOWER RIGHT | \_\_\_\_\_  
**Edition** | \_\_\_\_\_  
**Date Created** | \_\_\_\_\_  
**Visible Dimensions/Art** | 28 1/4X41 1/4 | **True Dimensions** | 39 1/4X52  
**Description of Frame** | WOOD, BLACK, LARGE | \_\_\_\_\_  
**Condition** | GOOD | **Status** | ACTIVE  
**Restoration By** | \_\_\_\_\_ | **Dated** | \_\_\_\_\_  
**Restoration By** | \_\_\_\_\_ | **Dated** | \_\_\_\_\_  
**Source** | FINE ART RESOURCES | \_\_\_\_\_  
**Original Cost** | \$3,750 | **Date Purchased** | 03/04/1999  
**Current Appraisal** | \$4,500 | **Dated** | 11/30/1999  
**Previous Appraisal** | \_\_\_\_\_ | **Dated** | \_\_\_\_\_  
**Company Code** | PNU, BLDG 5, PEAPACK, NJ, USA | \_\_\_\_\_  
**Present Location Code** | GRAND CENTRAL | **Prev. Location** | \_\_\_\_\_  
**Present Floor** | PLAZA | **Prev. Floor** | \_\_\_\_\_  
**Department** | 9853 | **Position** | ENTRY CORRIDOR  
**Verticle File** | NO | **Tagged** | YES





100389

**Identification Number** | 100390 | **Asset Number** | \_\_\_\_\_  
**Artist Name** | RECKLING, GENEVIEVE | **Country** | USA  
**Title/Description** | REFLECTED SKY  
**Medium/Type** | ACRYLIC ON CANVAS  
**Signature Location** | LOWER RIGHT  
**Edition** | \_\_\_\_\_  
**Date Created** | 1999  
**Visible Dimensions/Art** | 50X60 | **True Dimensions** | 52X62  
**Description of Frame** | WOOD, CHERRY  
**Condition** | GOOD | **Status** | ACTIVE  
**Restoration By** | \_\_\_\_\_ | **Dated** | \_\_\_\_\_  
**Restoration By** | \_\_\_\_\_ | **Dated** | \_\_\_\_\_  
**Source** | FINE ART RESOURCES  
**Original Cost** | \$8,000 | **Date Purchased** | 03/ 04/1999  
**Current Appraisal** | \$9,500 | **Dated** | 11/30/1999  
**Previous Appraisal** | \_\_\_\_\_ | **Dated** | \_\_\_\_\_  
**Company Code** | PNU, BLDG 5, PEAPACK, NJ, USA  
**Present Location Code** | GRAND CENTRAL | **Prev. Location** | \_\_\_\_\_  
**Present Floor** | PLAZA | **Prev. Floor** | \_\_\_\_\_  
**Department** | 9853 | **Position** | INTERIOR CORRIDOR  
**Verticle File** | NO | **Tagged** | YES

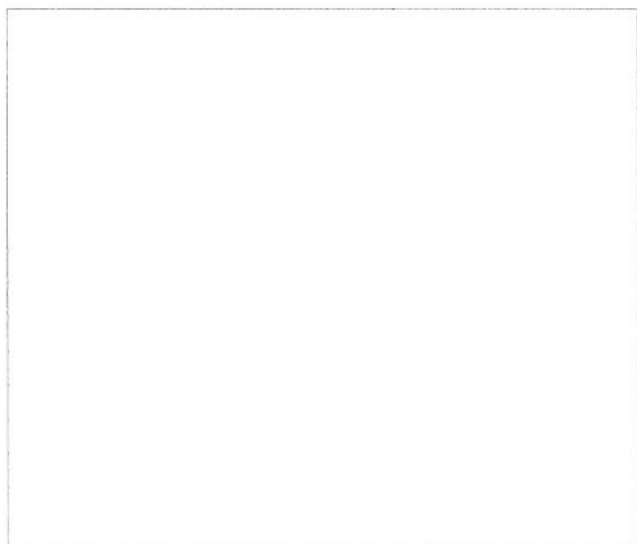



100390



**Identification Number** | 100391 | **Asset Number** | \_\_\_\_\_  
**Artist Name** | GROFF | **Country** | USA  
**Title/Description** | ABSTRACT #32 | \_\_\_\_\_  
**Medium/Type** | AQUATINT | \_\_\_\_\_  
**Signature Location** | LOWER RIGHT | \_\_\_\_\_  
**Edition** | AP | \_\_\_\_\_  
**Date Created** | \_\_\_\_\_ | \_\_\_\_\_  
**Visible Dimensions/Art** | 17 1/2X11 3/4 | **True Dimensions** | 32X23 7/8  
**Description of Frame** | WOOD, MAPLE, LARGE | \_\_\_\_\_  
**Condition** | GOOD | **Status** | ACTIVE  
**Restoration By** | \_\_\_\_\_ | **Dated** | \_\_\_\_\_  
**Restoration By** | \_\_\_\_\_ | **Dated** | \_\_\_\_\_  
**Source** | FINE ART RESOURCES | \_\_\_\_\_  
**Original Cost** | \$1,200 | **Date Purchased** | 06/ 02/1999  
**Current Appraisal** | \$1,500 | **Dated** | 11/30/1999  
**Previous Appraisal** | \_\_\_\_\_ | **Dated** | \_\_\_\_\_  
**Company Code** | PNU, BLDG 5, PEAPACK, NJ, USA | \_\_\_\_\_  
**Present Location Code** | 5/2/5 | **Prev. Location** | \_\_\_\_\_  
**Present Floor** | 2ND | **Prev. Floor** | \_\_\_\_\_  
**Department** | 9853 | **Position** | CORRIDOR  
**Verticle File** | NO | **Tagged** | YES

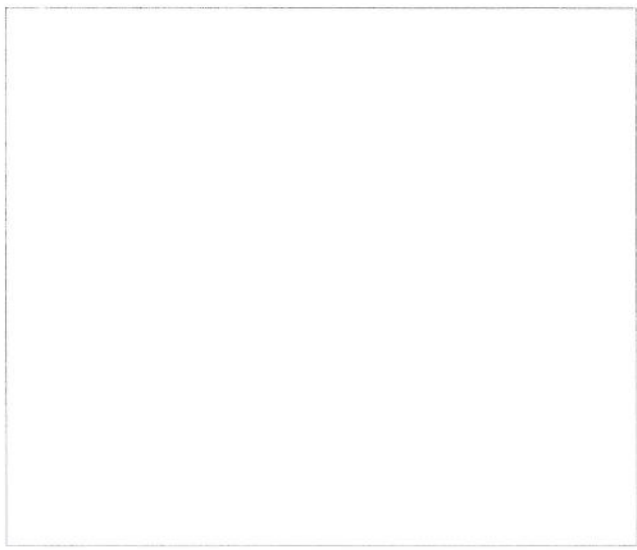

100391



**Identification Number** | 100392 | **Asset Number** | \_\_\_\_\_  
**Artist Name** | GROFF | **Country** | USA  
**Title/Description** | ABSTRACT 33 |  
**Medium/Type** | AQUATINT |  
**Signature Location** | LOWER RIGHT |  
**Edition** | 4/25 |  
**Date Created** | \_\_\_\_\_ |  
**Visible Dimensions/Art** | 17 1/2X11 3/4 | **True Dimensions** | 32X23 7/8 |  
**Description of Frame** | WOOD, MAPLE, LARGE |  
**Condition** | GOOD | **Status** | ACTIVE |  
**Restoration By** | \_\_\_\_\_ | **Dated** | \_\_\_\_\_ |  
**Restoration By** | \_\_\_\_\_ | **Dated** | \_\_\_\_\_ |  
**Source** | FINE ART RESOURCES |  
**Original Cost** | \$1,200 | **Date Purchased** | 06/ 02/1999 |  
**Current Appraisal** | \$1,500 | **Dated** | 11/30/1999 |  
**Previous Appraisal** | \_\_\_\_\_ | **Dated** | \_\_\_\_\_ |  
**Company Code** | PNU, BLDG 5, PEAPACK, NJ, USA |  
**Present Location Code** | 5/2/6 | **Prev. Location** | \_\_\_\_\_ |  
**Present Floor** | 2ND | **Prev. Floor** | \_\_\_\_\_ |  
**Department** | 9853 | **Position** | CORRIDOR |  
**Verticle File** | NO | **Tagged** | YES |

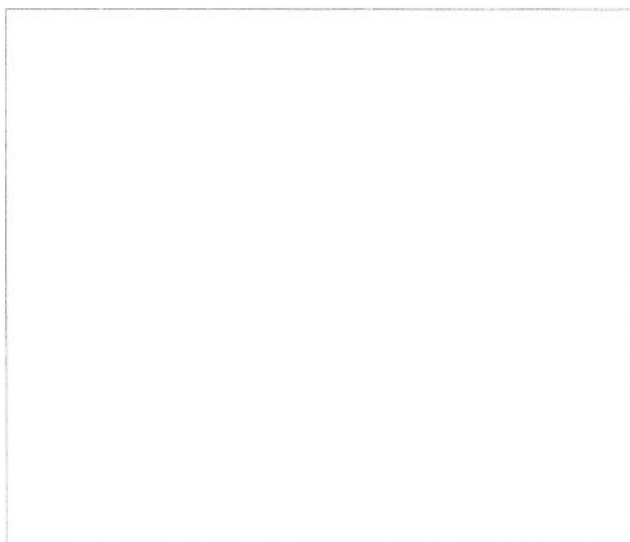



100392

Identification Number 100393 Asset Number \_\_\_\_\_  
Artist Name GROFF, JAMES Country USA  
Title/Description ABSTRACT #45  
Medium/Type MIXED MEDIA  
Signature Location LOWER RIGHT  
Edition \_\_\_\_\_  
Date Created \_\_\_\_\_  
Visible Dimensions/Art 23 1/2X36 True Dimensions 33 1/2X45 3/4  
Description of Frame WOOD, MAPLE, LARGE  
Condition GOOD Status ACTIVE  
Restoration By \_\_\_\_\_ Dated \_\_\_\_\_  
Restoration By \_\_\_\_\_ Dated \_\_\_\_\_  
Source FINE ART RESOURCES  
Original Cost \$2,000 Date Purchased 06/ 02/1999  
Current Appraisal \$2,500 Dated 11/30/1999  
Previous Appraisal \_\_\_\_\_ Dated \_\_\_\_\_  
Company Code PNU, BLDG 5, PEAPACK, NJ, USA  
Present Location Code 5/2/5 Prev. Location \_\_\_\_\_  
Present Floor 2ND Prev. Floor \_\_\_\_\_  
Department 9853 Position CORRIDOR  
Verticle File NO Tagged YES

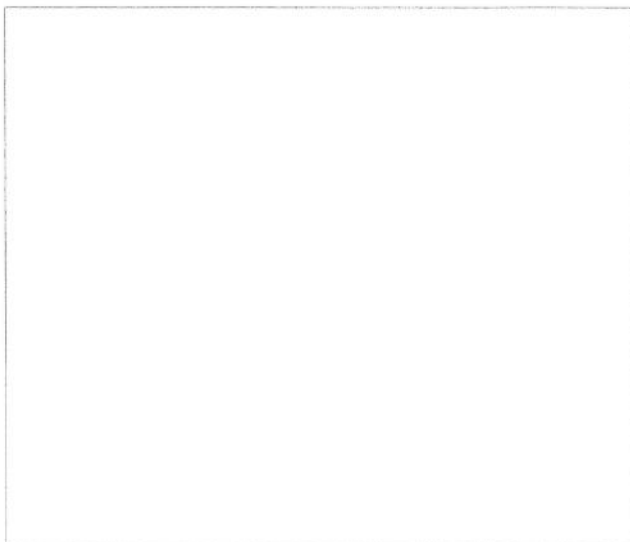



100393

**Identification Number** | 100394 | **Asset Number** | \_\_\_\_\_  
**Artist Name** | DESPLAN, DANIELLE | **Country** | USA  
**Title/Description** | MEMORIES | \_\_\_\_\_  
**Medium/Type** | ETCHING WITH COLLAGE | \_\_\_\_\_  
**Signature Location** | LOWER RIGHT | \_\_\_\_\_  
**Edition** | 24/100 | \_\_\_\_\_  
**Date Created** | \_\_\_\_\_ | \_\_\_\_\_  
**Visible Dimensions/Art** | 29X25 | **True Dimensions** | 37X33  
**Description of Frame** | WOOD, MAPLE, SMALL | \_\_\_\_\_  
**Condition** | GOOD | **Status** | ACTIVE  
**Restoration By** | \_\_\_\_\_ | **Dated** | \_\_\_\_\_  
**Restoration By** | \_\_\_\_\_ | **Dated** | \_\_\_\_\_  
**Source** | FINE ART RESOURCES | \_\_\_\_\_  
**Original Cost** | \$1,200 | **Date Purchased** | 05/ 07/1998  
**Current Appraisal** | \$1,200 | **Dated** | 11/30/1999  
**Previous Appraisal** | \_\_\_\_\_ | **Dated** | \_\_\_\_\_  
**Company Code** | PNU, BLDG 5, PEAPACK, NJ, USA | \_\_\_\_\_  
**Present Location Code** | \_\_\_\_\_ | **Prev. Location** | 95 CORPORATE DR.  
**Present Floor** | 2ND | **Prev. Floor** | 1ST  
**Department** | 9853 | **Position** | CORRIDOR  
**Verticle File** | NO | **Tagged** | YES





100394



Identification Number 100395 Asset Number \_\_\_\_\_  
Artist Name DAVIDOFF, SUSAN Country USA  
Title/Description BEAR GRASS OUR LAKE NO. 4  
Medium/Type CHARCOAL AND PASTEL  
Signature Location LOWER RIGHT  
Edition \_\_\_\_\_  
Date Created 1988  
Visible Dimensions/Art 42X30 True Dimensions 47 1/2X35  
Description of Frame WOOD, MAPLE, LARGE  
Condition GOOD Status ACTIVE  
Restoration By \_\_\_\_\_ Dated \_\_\_\_\_  
Restoration By \_\_\_\_\_ Dated \_\_\_\_\_  
Source FINE ART RESOURCES  
Original Cost \$2,000 Date Purchased 05/ 07/1998  
Current Appraisal \$2,000 Dated 11/30/1999  
Previous Appraisal \_\_\_\_\_ Dated \_\_\_\_\_  
Company Code PNU, BLDG 5, PEAPACK, NJ, USA  
Present Location Code \_\_\_\_\_ Prev. Location EX. 95 CORPORATE DR.  
Present Floor 2ND Prev. Floor 1ST  
Department 9853 Position CORRIDOR  
Verticle File NO Tagged YES

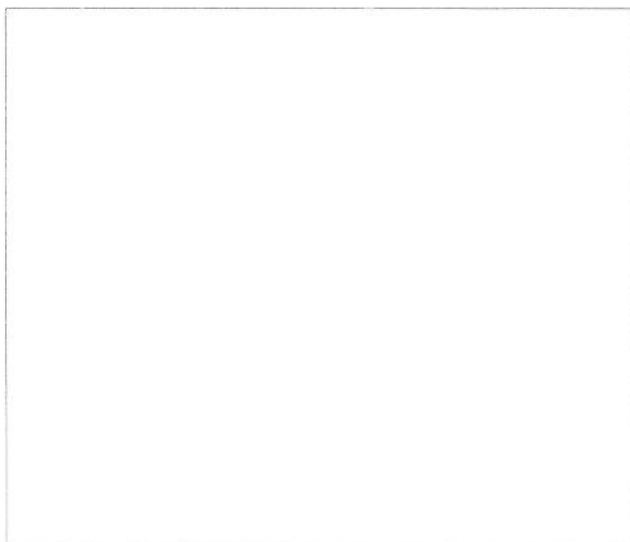



10395

Identification Number 100396 Asset Number \_\_\_\_\_  
Artist Name MARSHALL, ROBERT Country USA  
Title/Description STREAM LIGHT  
Medium/Type OIL ON CANVAS  
Signature Location LOWER RIGHT  
Edition \_\_\_\_\_  
Date Created \_\_\_\_\_  
Visible Dimensions/Art 48X54 True Dimensions 50X56  
Description of Frame WOOD, MAPLE, LARGE  
Condition GOOD Status ACTIVE  
Restoration By \_\_\_\_\_ Dated \_\_\_\_\_  
Restoration By \_\_\_\_\_ Dated \_\_\_\_\_  
Source FINE ART RESOURCES  
Original Cost \$6,800 Date Purchased 06/ 02/1999  
Current Appraisal \$9,000 Dated 11/30/1999  
Previous Appraisal \_\_\_\_\_ Dated \_\_\_\_\_  
Company Code PNU, BLDG 5, PEAPACK, NJ, USA  
Present Location Code \_\_\_\_\_ Prev. Location EX. 95 CORPORATE DR.  
Present Floor 2ND Prev. Floor 1ST  
Department 9853 Position CORRIDOR  
Verticle File NO Tagged YES

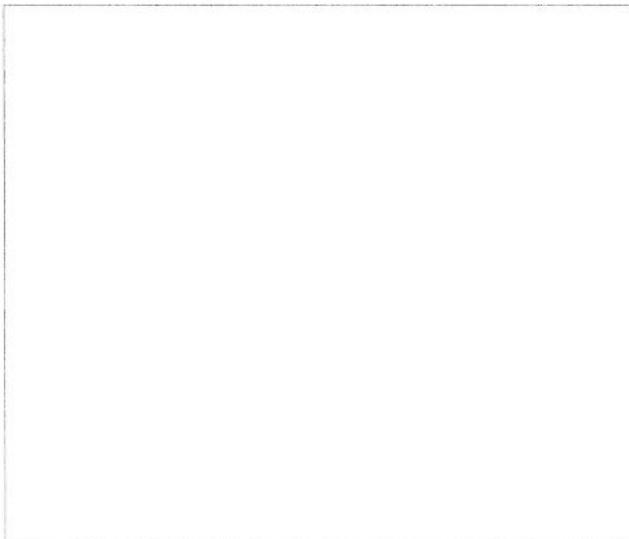



100396



Identification Number 100397 Asset Number \_\_\_\_\_  
Artist Name PAVLICEK, JOHN Country USA  
Title/Description CODA II  
Medium/Type LITHOGRAPH  
Signature Location LOWER RIGHT  
Edition 9/50  
Date Created \_\_\_\_\_  
Visible Dimensions/Art 38 1/2X29 True Dimensions 49X39  
Description of Frame WOOD, MAPLE, LARGE  
Condition GOOD Status ACTIVE  
Restoration By \_\_\_\_\_ Dated \_\_\_\_\_  
Restoration By \_\_\_\_\_ Dated \_\_\_\_\_  
Source FINE ART RESOURCES  
Original Cost \$1,800 Date Purchased 04/ 13/1999  
Current Appraisal \$2,400 Dated 11/30/1999  
Previous Appraisal \_\_\_\_\_ Dated \_\_\_\_\_  
Company Code PNU, BLDG 5, PEAPACK, NJ, USA  
Present Location Code 5/2/7 Prev. Location \_\_\_\_\_  
Present Floor 2ND Prev. Floor \_\_\_\_\_  
Department 9853 Position CORRIDOR  
Verticle File NO Tagged YES

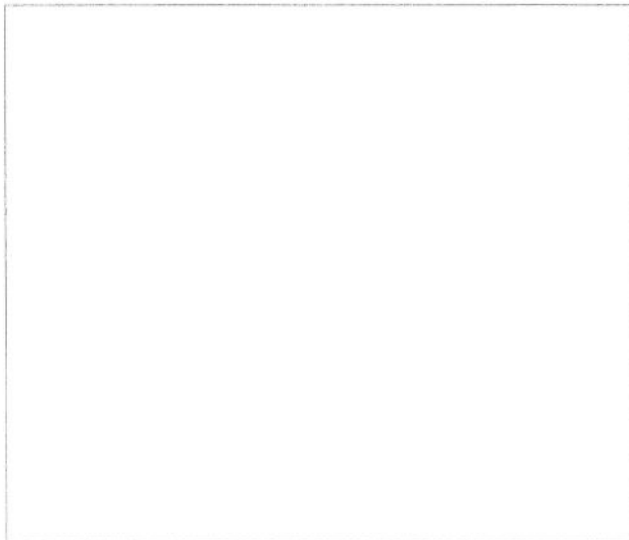

100397

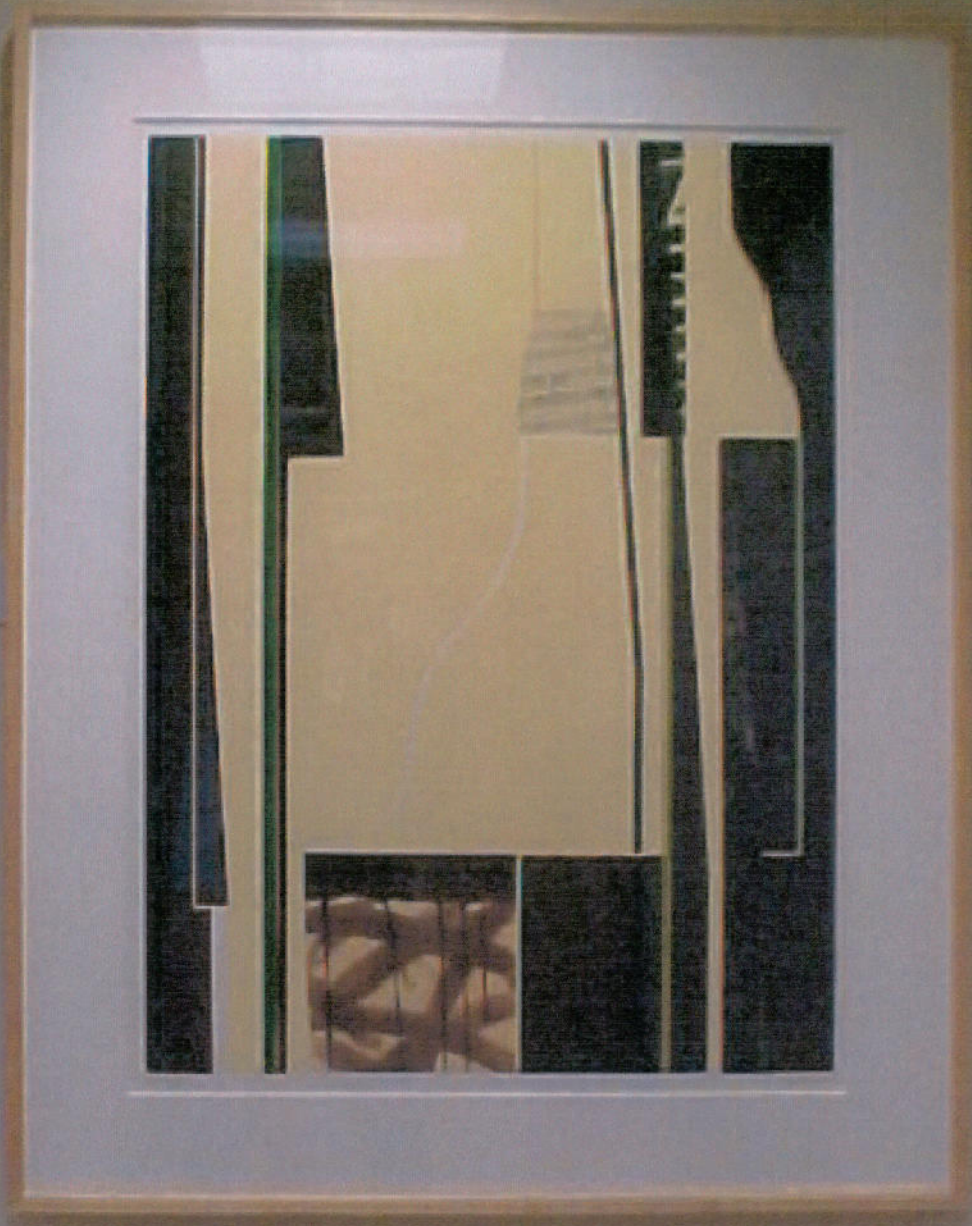

**Identification Number** | 100398      **Asset Number** | \_\_\_\_\_  
**Artist Name** | BURKHOLDER, CHRIS      **Country** | USA  
**Title/Description** | LANDSCAPE AT SUNSET  
**Medium/Type** | PASTEL  
**Signature Location** | LOWER LEFT  
**Edition** | \_\_\_\_\_  
**Date Created** | 1997  
**Visible Dimensions/Art** | 29X39      **True Dimensions** | 39X50  
**Description of Frame** | WOOD, MAPLE, LARGE  
**Condition** | GOOD      **Status** | ACTIVE  
**Restoration By** | \_\_\_\_\_      **Dated** | \_\_\_\_\_  
**Restoration By** | \_\_\_\_\_      **Dated** | \_\_\_\_\_  
**Source** | FINE ART RESOURCES  
                         **Original Cost** | \$1,800      **Date Purchased** | 05/ 07/1998  
                         **Current Appraisal** | \$1,800      **Dated** | 11/30/1999  
                         **Previous Appraisal** | \_\_\_\_\_      **Dated** | \_\_\_\_\_  
**Company Code** | PNU, BLDG 5, PEAPACK, NJ, USA  
                         **Present Location Code** | \_\_\_\_\_      **Prev. Location** | P.O. 95 CORPORATE DRIVE  
                         **Present Floor** | 2ND      **Prev. Floor** | 1ST  
**Department** | 9853      **Position** | CORRIDOR/DR. ANDO  
**Verticle File** | NO      **Tagged** | YES

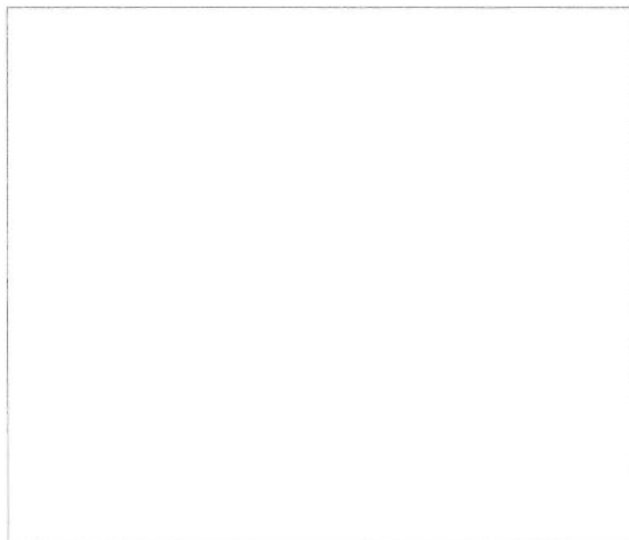



100398



**Identification Number** | 100399 | **Asset Number** | \_\_\_\_\_  
**Artist Name** | FORRESTER, PATRICIA TOBACCO | **Country** | USA  
**Title/Description** | LILY POND  
**Medium/Type** | LITHOGRAPH  
**Signature Location** | LOWER RIGHT  
**Edition** | 36/75  
**Date Created** | \_\_\_\_\_  
**Visible Dimensions/Art** | 30X45 1/2 | **True Dimensions** | 40X55 1/2  
**Description of Frame** | WOOD, MAPLE, LARGE  
**Condition** | GOOD | **Status** | ACTIVE  
**Restoration By** | \_\_\_\_\_ | **Dated** | \_\_\_\_\_  
**Restoration By** | \_\_\_\_\_ | **Dated** | \_\_\_\_\_  
**Source** | FINE ART RESOURCES  
**Original Cost** | \$1,500 | **Date Purchased** | 04/ 13/1999  
**Current Appraisal** | \$1,750 | **Dated** | 11/30/1999  
**Previous Appraisal** | \_\_\_\_\_ | **Dated** | \_\_\_\_\_  
**Company Code** | PNU, BLDG 5, PEAPACK, NJ, USA  
**Present Location Code** | 5/2/3 | **Prev. Location** | \_\_\_\_\_  
**Present Floor** | 2ND | **Prev. Floor** | \_\_\_\_\_  
**Department** | 9853 | **Position** | SEATING AREA/ MR. HASSAN  
**Verticle File** | NO | **Tagged** | YES

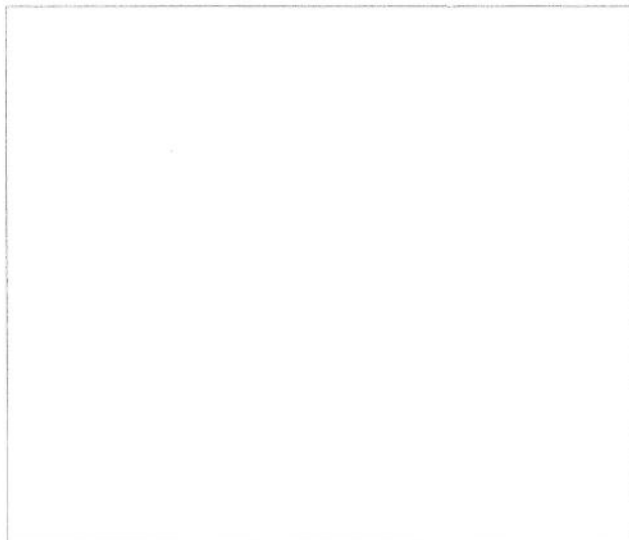



100399